

Deep wall cabinet to the right of pantry needs to be supported by both sides & the back in order to support the front weight of the cabinet and cabinet contents over time.

Extra Tall Fillers just in case needed by installer. 1 in each finish.

Pantry w/Soft Close Tandem Org & Adj Baskets with the door hinges on the left.

Wall cabinet over fridge needs to be supported by both sides & the back in order to support the front weight of cabinet and cabinet contents over time.

Face white sides of tall end panels towards fridge

Pantry w/Soft Close Pull Out Basket Racks

\*Textured White for wall cabinets only in kitchen area.  
\*Sea Glass for Base Cabinets, the tall cabinets and fridge wall cabinet and all cabinets in the dining area.

Textured White in Catalog TCOMC91A  
Sea Glass in Catalog TCOMC91B

Installer to trim filler as needed to fill gap above fridge and below cabinet.

Client has confirmed the microwave base cabinet is the correct size in this design and on the final factory quote.

Installer to double stack crown trim as needed and adjust the heights of trim as needed.

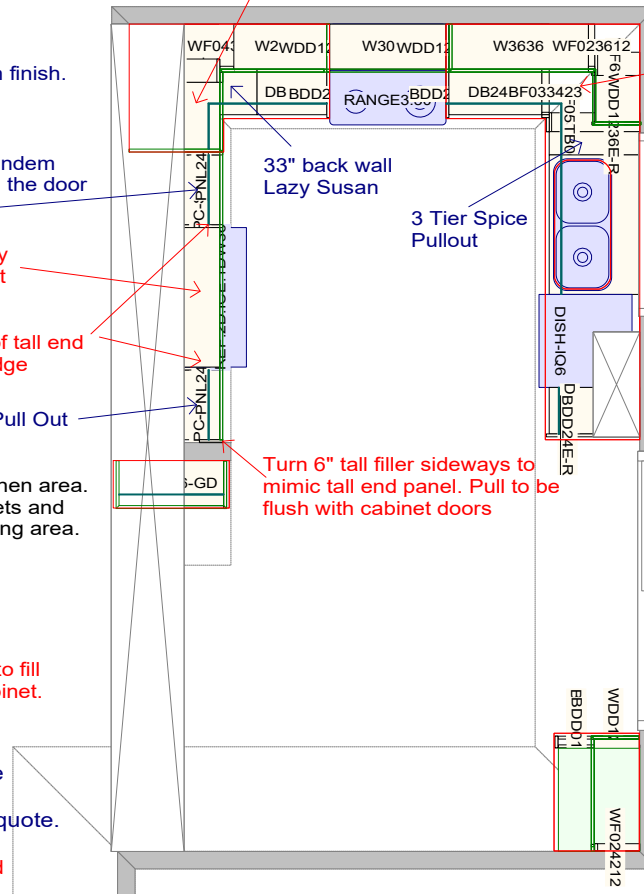

Customer to cleat wall for countertop support.

Floating shelves not provided by MFK and not included in the cabinet order.

Upside down toekick to fill 1/4" gap below soffit above china cabinet and to give it a finished trim look on top. Installer to pull toekick edge flush with cabinet doors.

All panels, fillers & trims are white on the back that is similar to the shaker style white color but not exact.

96" x 6" x 3/4" fillers to be installed as crown. Filler to be double stacked and pulled forward to be flush with cabinet door fronts.

Filler valance for under fridge wall cabinet. To be sized and cut by installer. Double stack to pull forward flush with cabinet doors.

96" x 1 1/2" x 3/4" fillers to be used as light rail trim under wall cabinets. Installer to trim as needed. Double stack to be flush with doors.

Most standard wall cabinets are 11 5/8" + 3/4" door deep. Interior space of most standard wall cabinets is 10 5/8" deep. Most standard kitchen base & tall cabinets are 23 3/8" + 3/4" door deep. Interior space of most standard base & tall cabinets is 22 3/8" deep.

Filler valance for under countertop to help hide installer built countertop support

Installer to build hidden support for desk top.

Cabinets may be delivered with only one screw holding the door hinges. This is to make it easier to remove the doors for install. Additional screws are provided to put doors back on the cabinets after install.

Installer to size, cut, scribe all trim & panels as needed on the jobsite. Fillers, side panels and trim materials to be installed flush with door/drawer faces. Panels can be scribed to the wall at installation if needed. All panels come with a white back unless client orders them as finished both sides which will be noted as FF Finished both sides on the quote. Installer to trim & face panels as needed to hide white backs during install. Installer to trim heights, widths & depths of panels and trim as needed on the jobsite. The interior and exterior of all cabinets will come white. The front edge of cabinet box will come with a soft silver finish.

Before ordering any cabinetry the customer is to confirm that all cabinets including tall and base corner cabinets can fit through doorways to be placed in the needed location at the jobsite and that the cabinetry can go from a horizontal position to a standing position without any issues. Customer to confirm all local, state and federal codes if applicable. Customer to confirm all measurements, all design elements, door styles/finishes and and cabinetry items on the factory quote before ordering materials. Customer to confirm all appliances will fit properly in the spaces provided in design before ordering materials.

All dimensions size designations given are subject to verification on job site and adjustment to fit job conditions.



This is an original design and must not be released or copied unless applicable fee has been paid or job order placed.

Designed: 5/24/2020  
Printed: 5/24/2020

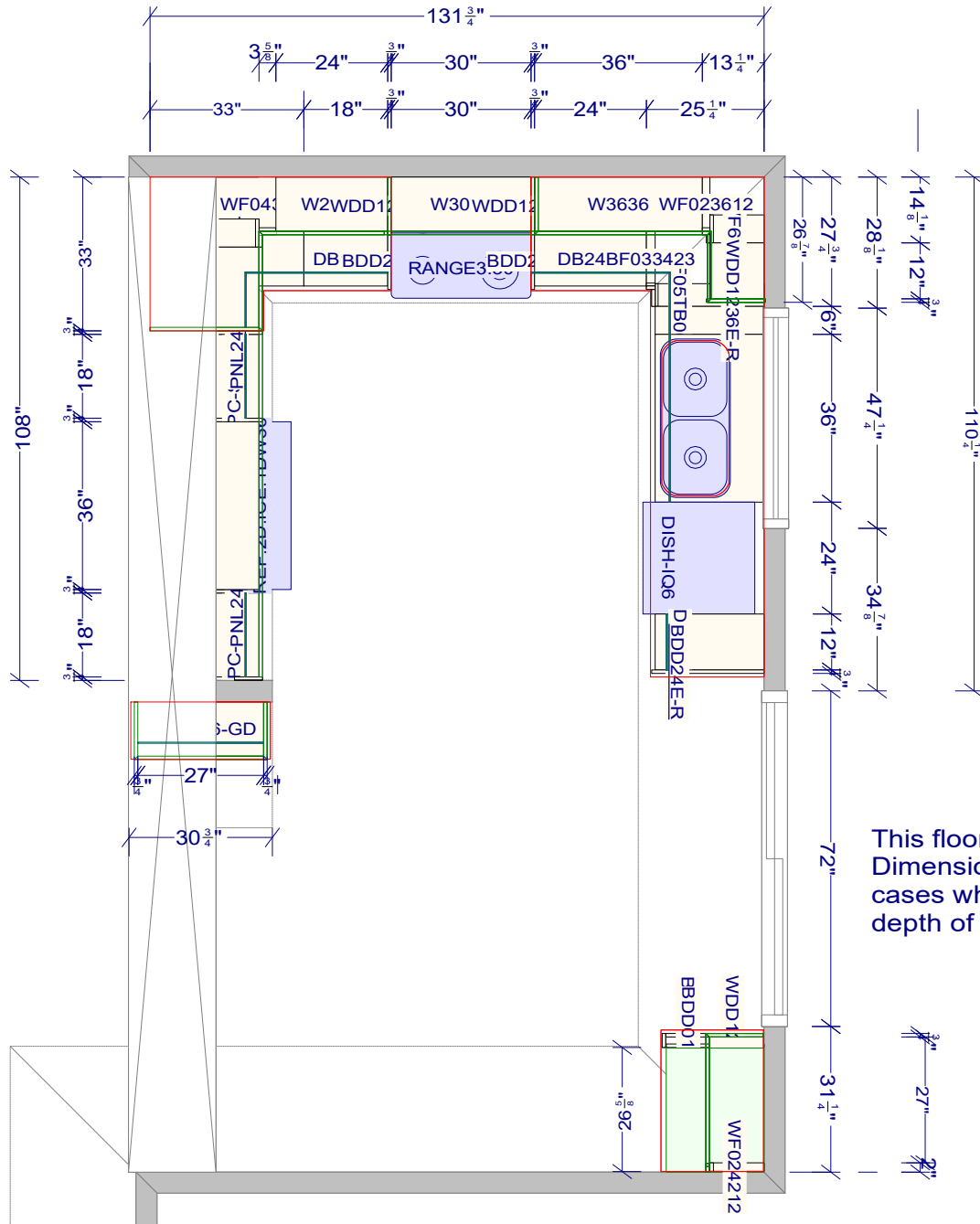

This floorplan does not show cabinet door and drawer fronts. Dimensions do not include the door or drawer fronts in some cases which will add approximately an extra 3/4" depth to the depth of most base, tall and wall cabinets shown.

All dimensions and size designations given are subject to verification on job site and adjustment to fit job conditions.



This is an original design and must not be released or copied unless applicable fee has been paid or job order placed.

Designed: 5/24/2020  
 Printed: 5/24/2020

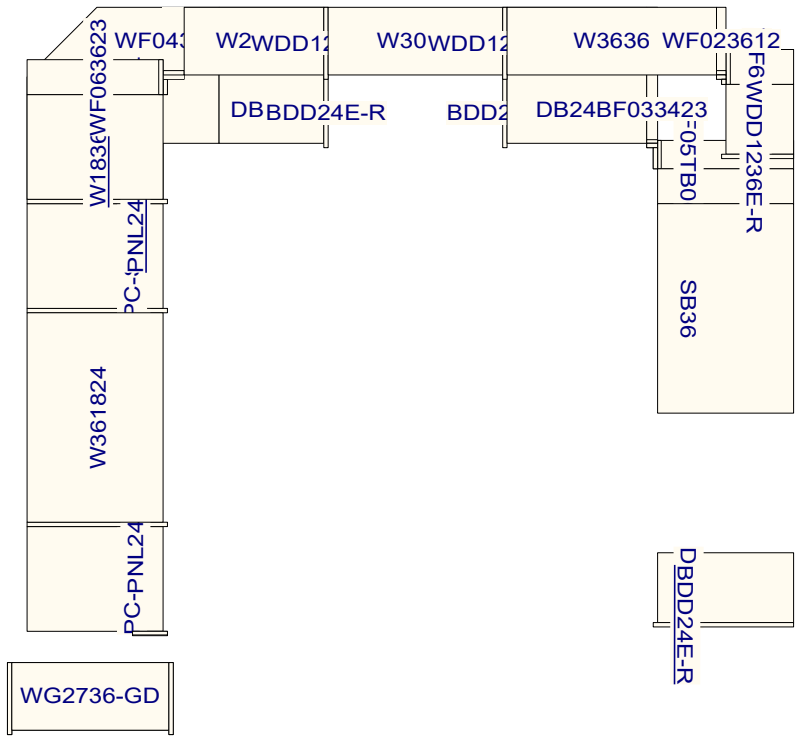

All dimensions and size designations given are subject to verification on job site and adjustment to fit job conditions.



This is an original design and must not be released or copied unless applicable fee has been paid or job order placed.

Designed: 5/24/2020  
Printed: 5/24/2020

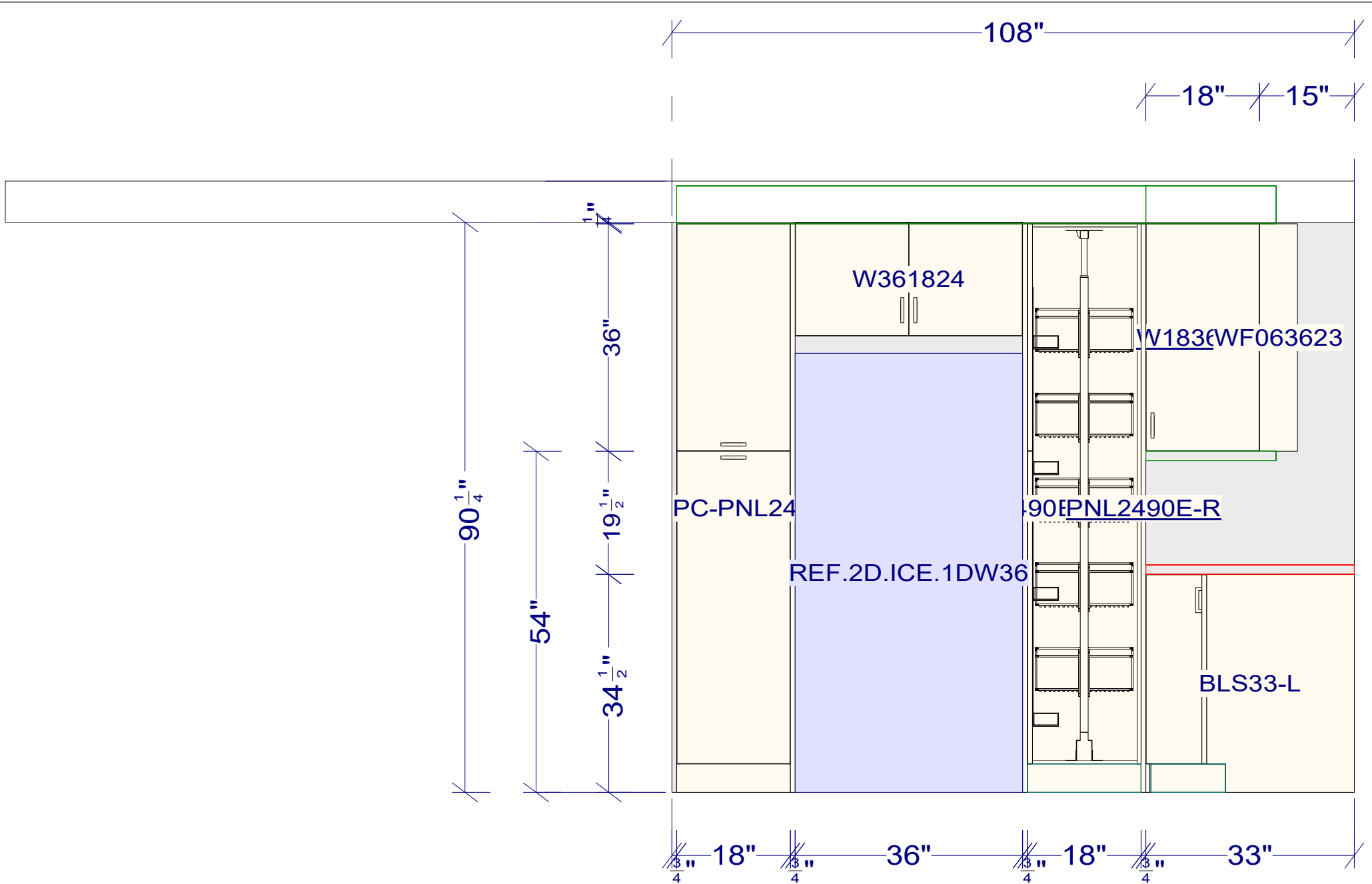

All dimensions & size designations given are subject to verification on job site and adjustment to fit job conditions.



This is an original design and must not be released or copied unless applicable fee has been paid or job order placed.

Designed: 5/24/2020  
 Printed: 5/24/2020

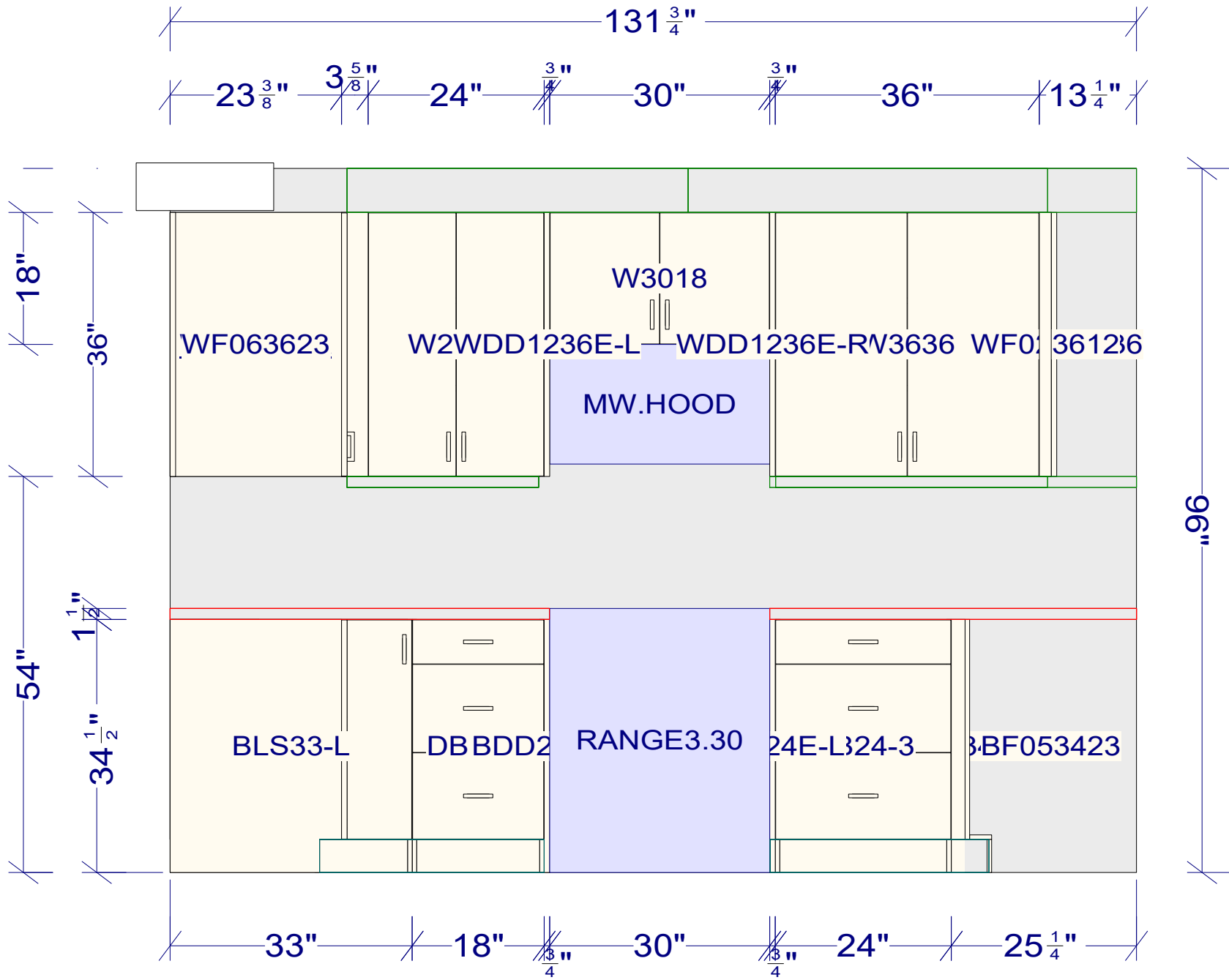

All dimensions and size designations given are subject to verification on job site and adjustment to fit job conditions.



This is an original design and must not be released or copied unless applicable fee has been paid or job order placed.

Designed: 5/24/2020  
 Printed: 5/24/2020

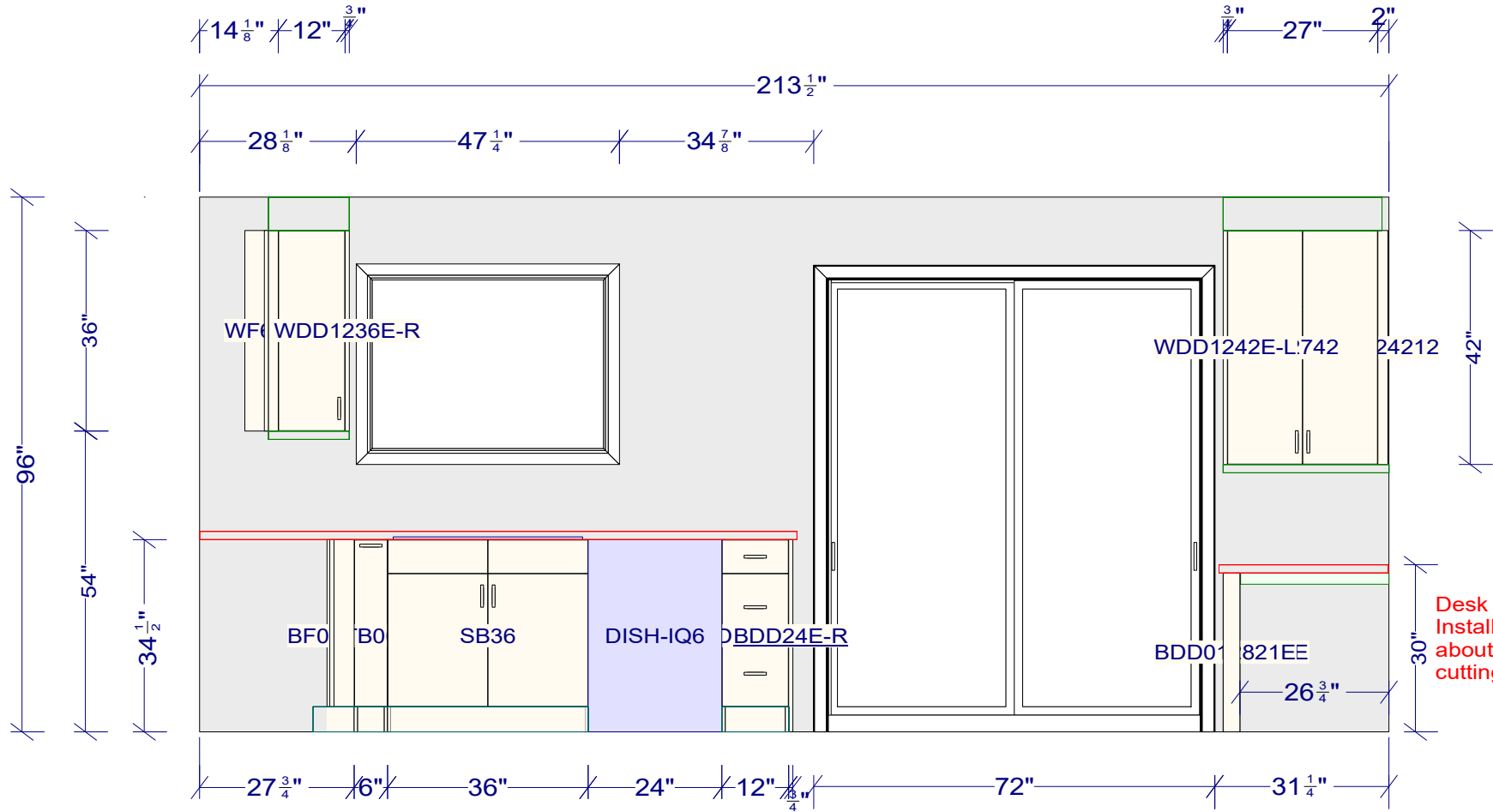

Desk height can vary. Installer to talk with customer about final desk height before cutting panles for desk.

All dimensions & size designations given are subject to verification on job site and adjustment to fit job conditions.



This is an original design and must not be released or copied unless applicable fee has been paid or job order placed.

Designed: 5/24/2020  
Printed: 5/24/2020

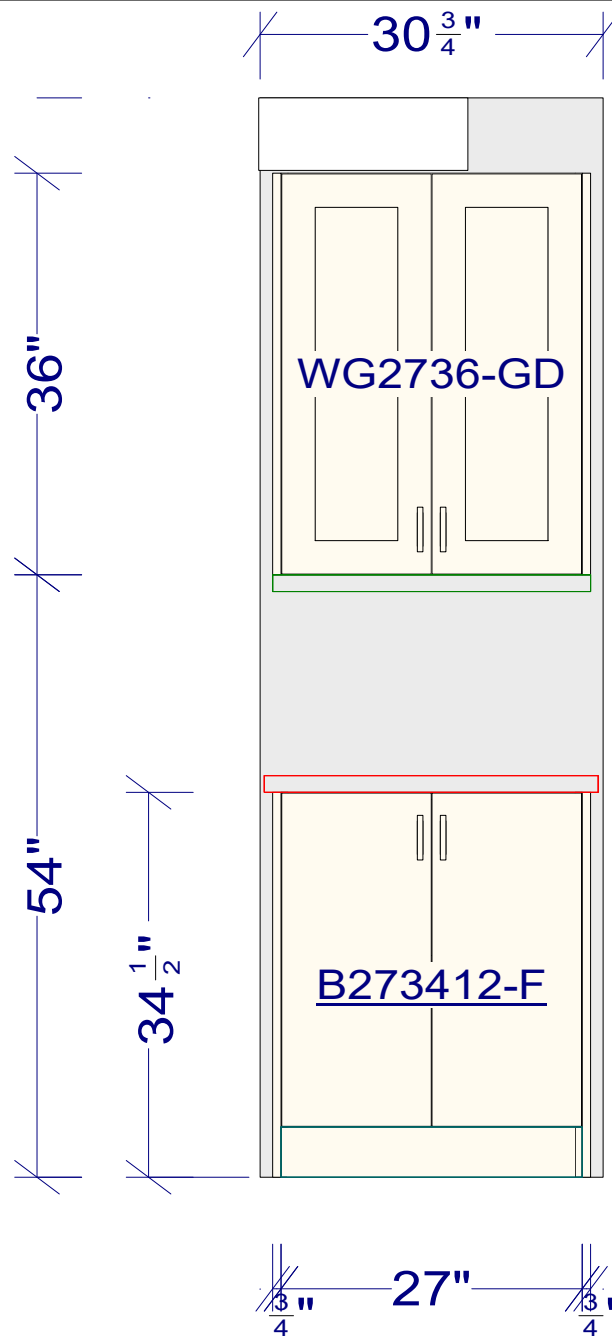

Installer to trim top of wall cabinet with upside down toekick to fill gap under beam. Make edges of toekick flush with doors and end panels.

All dimensions and size designations given are subject to verification on job site and adjustment to fit job conditions.



This is an original design and must not be released or copied unless applicable fee has been paid or job order placed.

Designed: 5/24/2020  
Printed: 5/24/2020

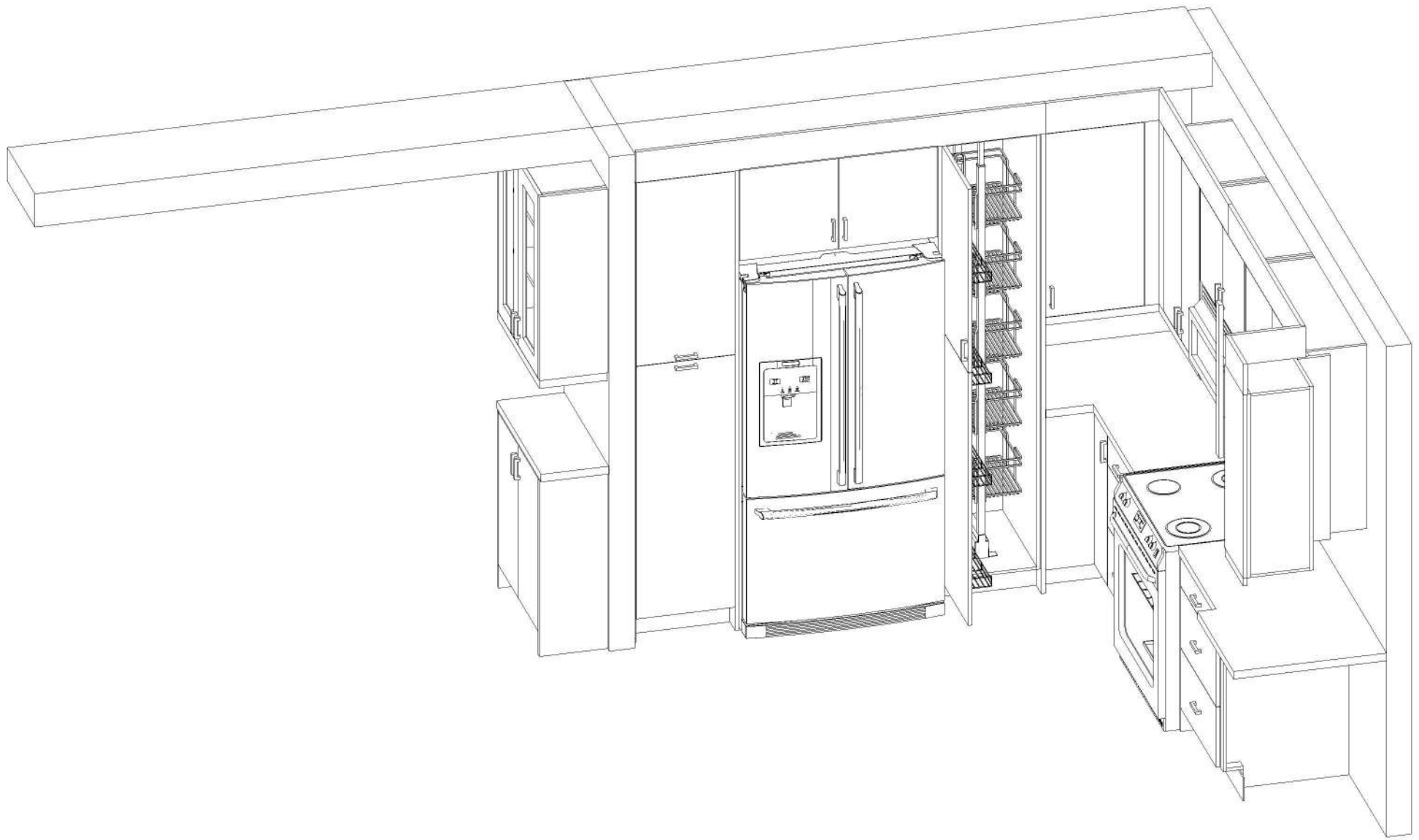

Note: This drawing is an artistic interpretation of the general appearance of the design. It is not meant to be an exact rendition.



Designed: 5/24/2020  
Printed: 5/24/2020



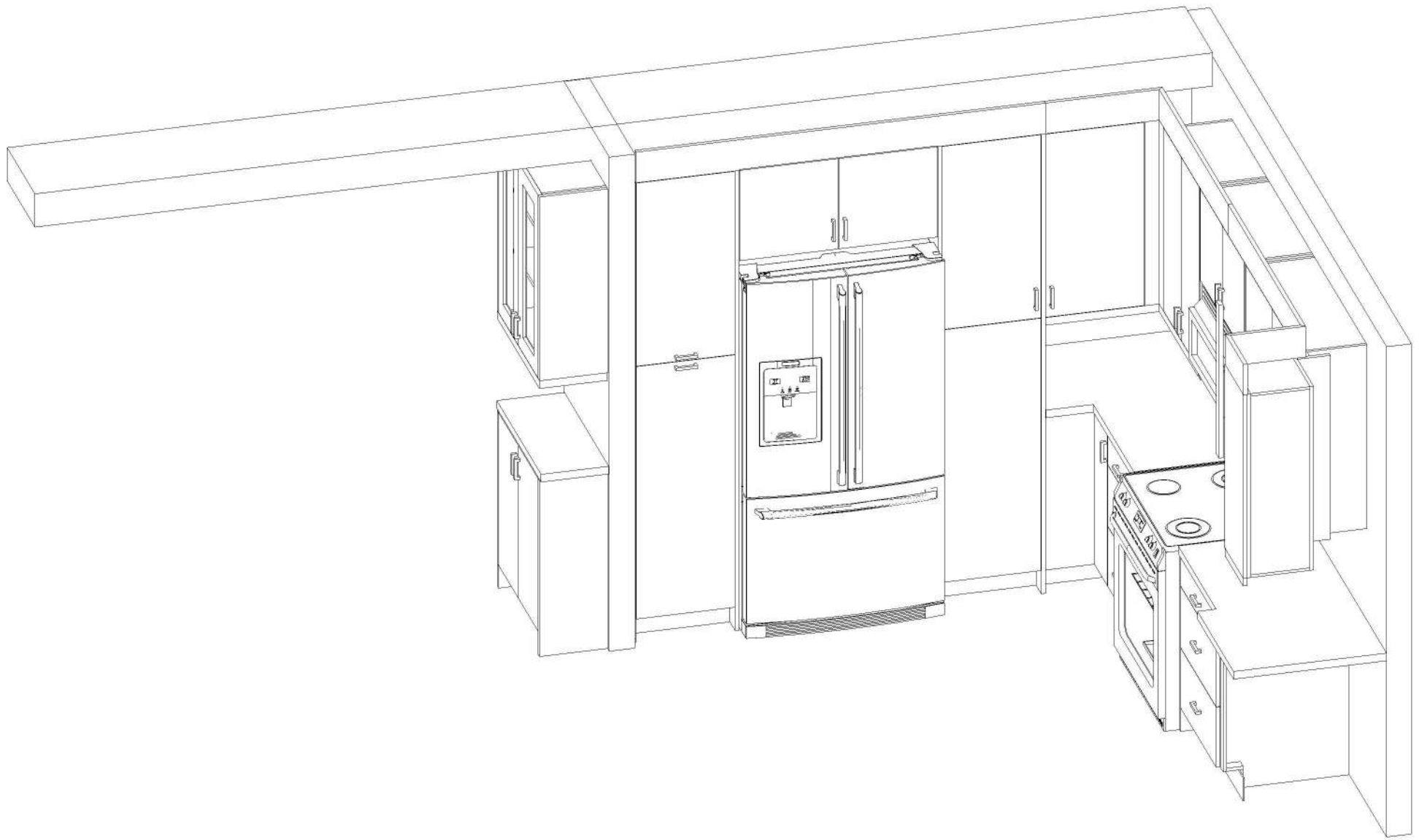

Note: This drawing is an artistic interpretation of the general appearance of the design. It is not meant to be an exact rendition.



Designed: 5/24/2020  
Printed: 5/24/2020

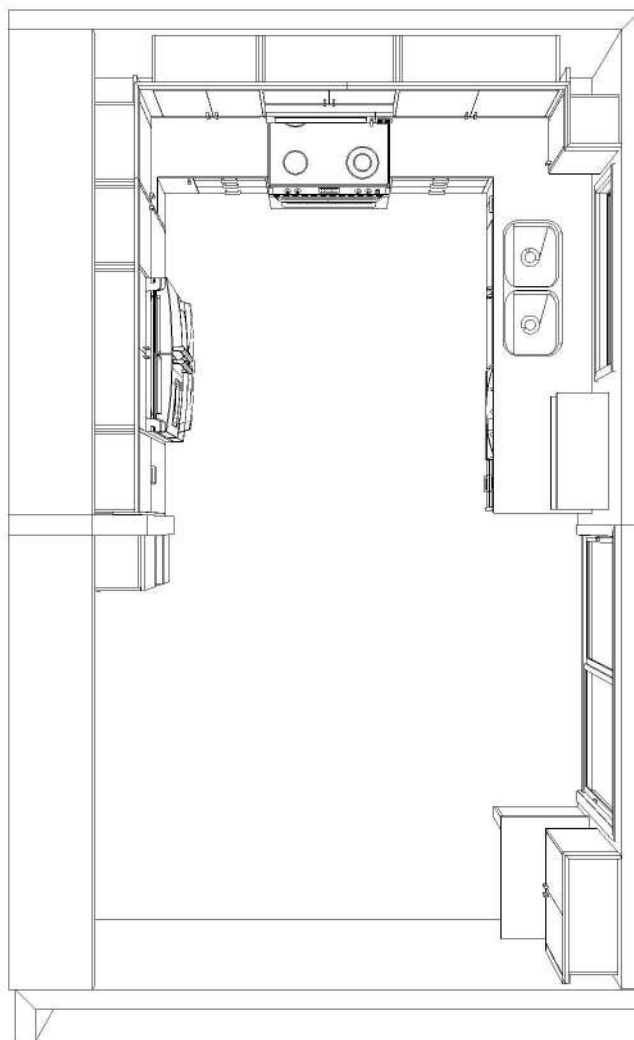

Note: This drawing is an artistic interpretation of the general appearance of the design. It is not meant to be an exact rendition.



Designed: 5/24/2020  
Printed: 5/24/2020

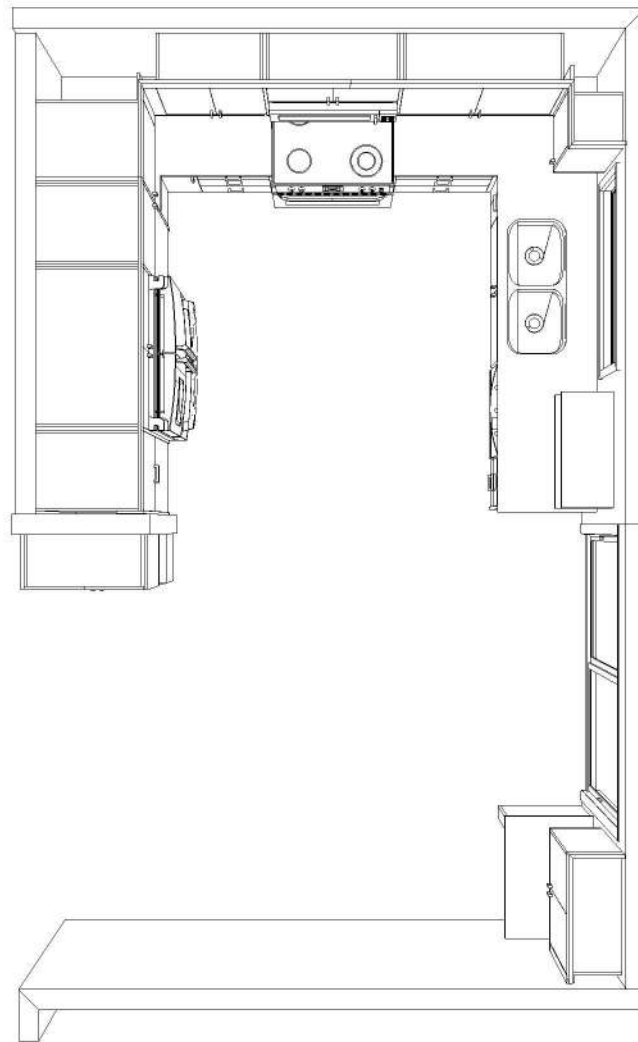

Note: This drawing is an artistic interpretation of the general appearance of the design. It is not meant to be an exact rendition.



Designed: 5/24/2020  
Printed: 5/24/2020

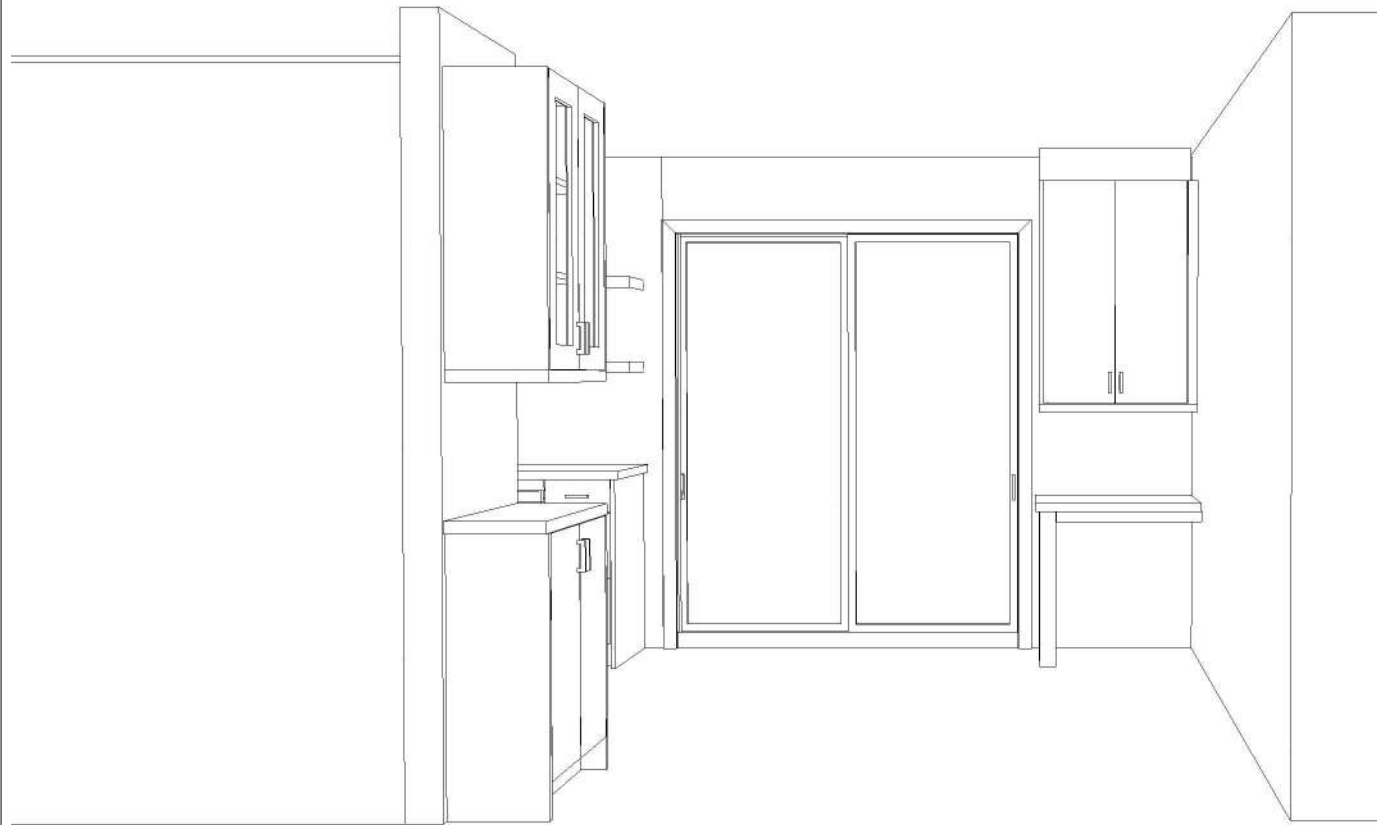

Note: This drawing is an artistic interpretation of the general appearance of the design. It is not meant to be an exact rendition.



Designed: 5/24/2020  
Printed: 5/24/2020



Note: This drawing is an artistic interpretation of the general appearance of the design. It is not meant to be an exact rendition.



Designed: 5/24/2020  
Printed: 5/24/2020



Note: This drawing is an artistic interpretation of the general appearance of the design. It is not meant to be an exact rendition.



Designed: 5/24/2020  
Printed: 5/24/2020

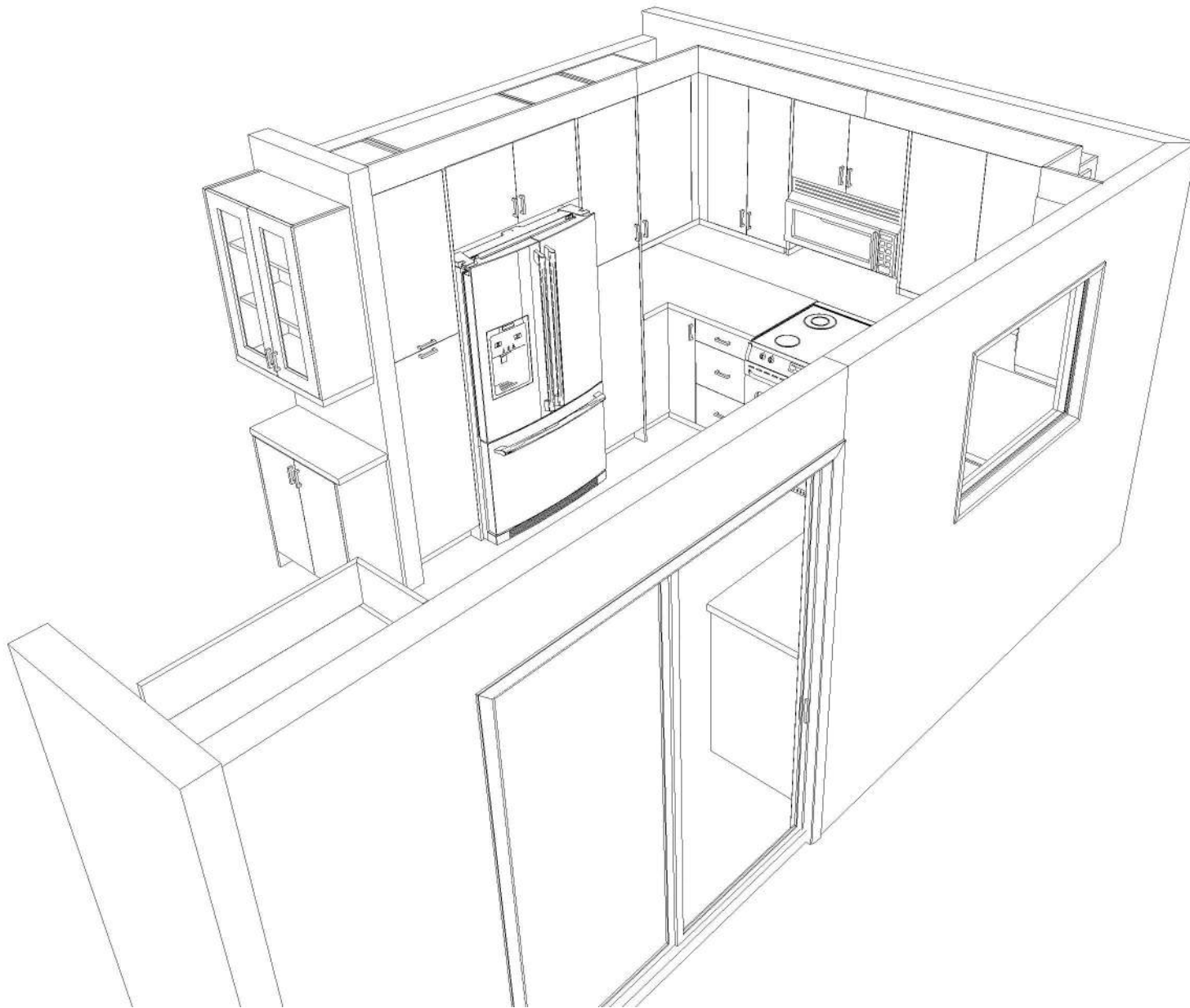

Note: This drawing is an artistic interpretation of the general appearance of the design. It is not meant to be an exact rendition.



Designed: 5/24/2020  
Printed: 5/24/2020

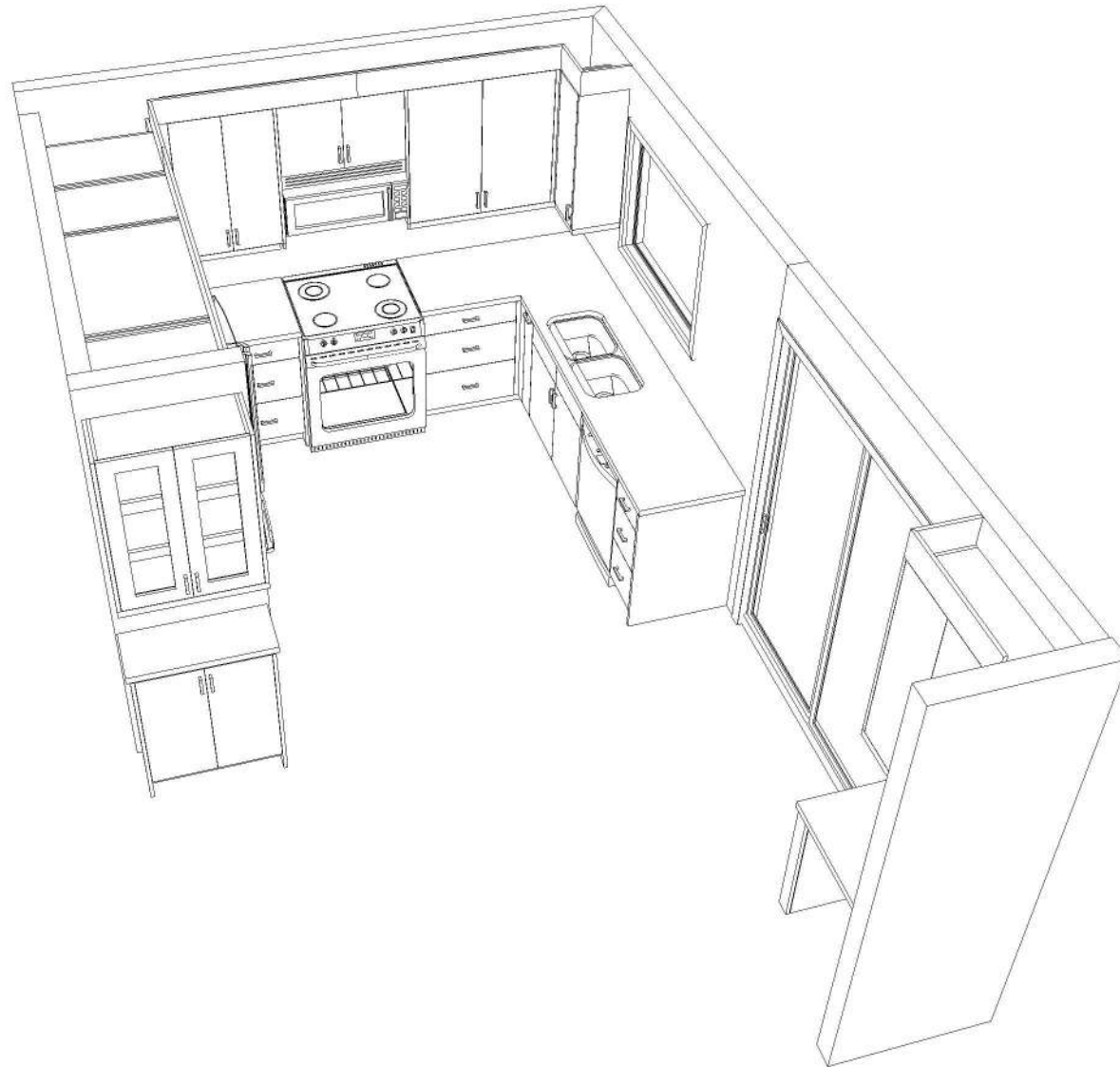

Note: This drawing is an artistic interpretation of the general appearance of the design. It is not meant to be an exact rendition.



Designed: 5/24/2020  
Printed: 5/24/2020



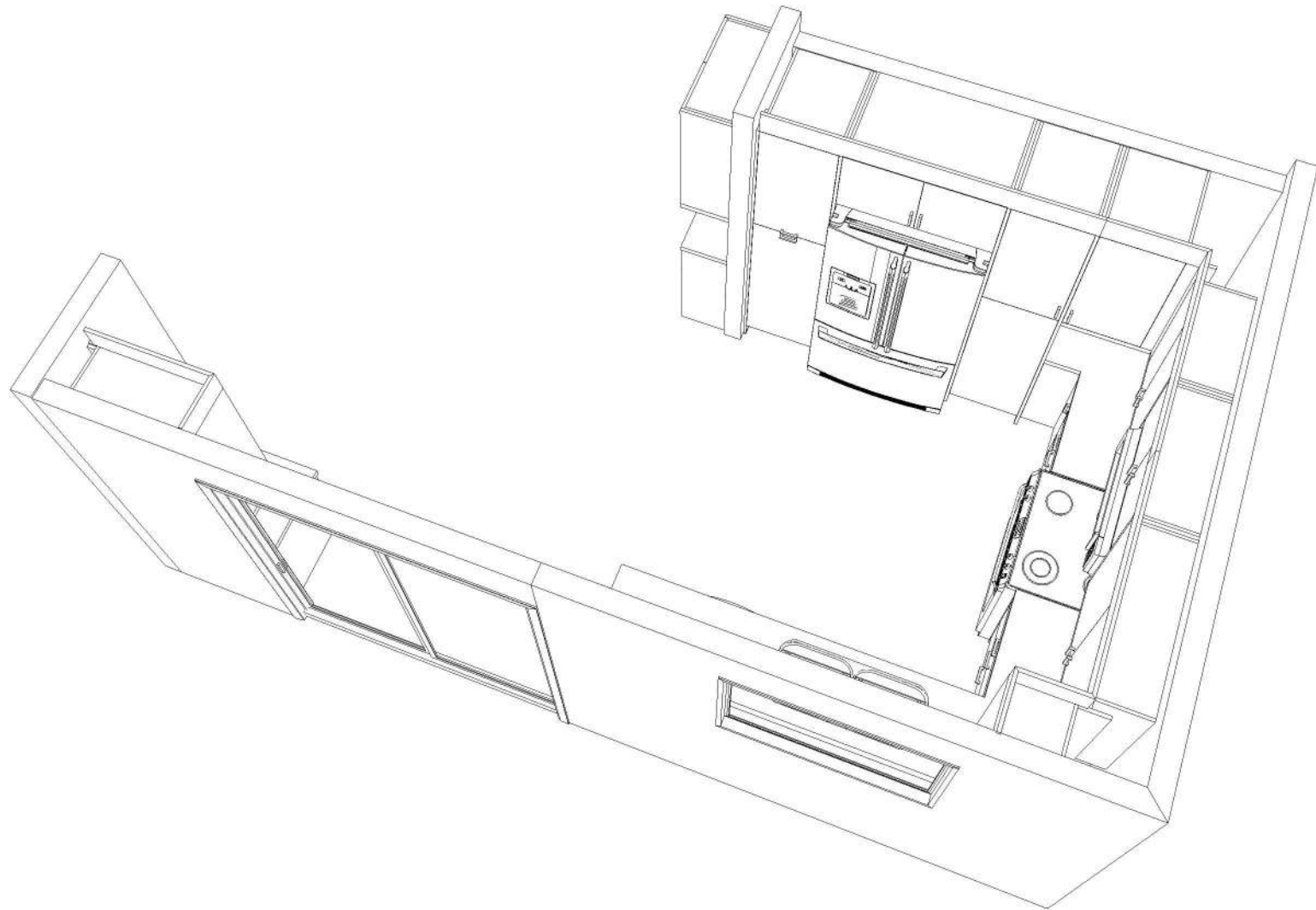

Note: This drawing is an artistic interpretation of the general appearance of the design. It is not meant to be an exact rendition.



Designed: 5/24/2020  
Printed: 5/24/2020



Note: This drawing is an artistic interpretation of the general appearance of the design. It is not meant to be an exact rendition.



Designed: 5/24/2020  
Printed: 5/24/2020



Note: This drawing is an artistic interpretation of the general appearance of the design. It is not meant to be an exact rendition.



Designed: 5/24/2020  
Printed: 5/24/2020



Note: This drawing is an artistic interpretation of the general appearance of the design. It is not meant to be an exact rendition.



Designed: 5/24/2020  
Printed: 5/24/2020



Note: This drawing is an artistic interpretation of the general appearance of the design. It is not meant to be an exact rendition.



Designed: 5/24/2020  
Printed: 5/24/2020



Note: This drawing is an artistic interpretation of the general appearance of the design. It is not meant to be an exact rendition.



Designed: 5/24/2020  
Printed: 5/24/2020



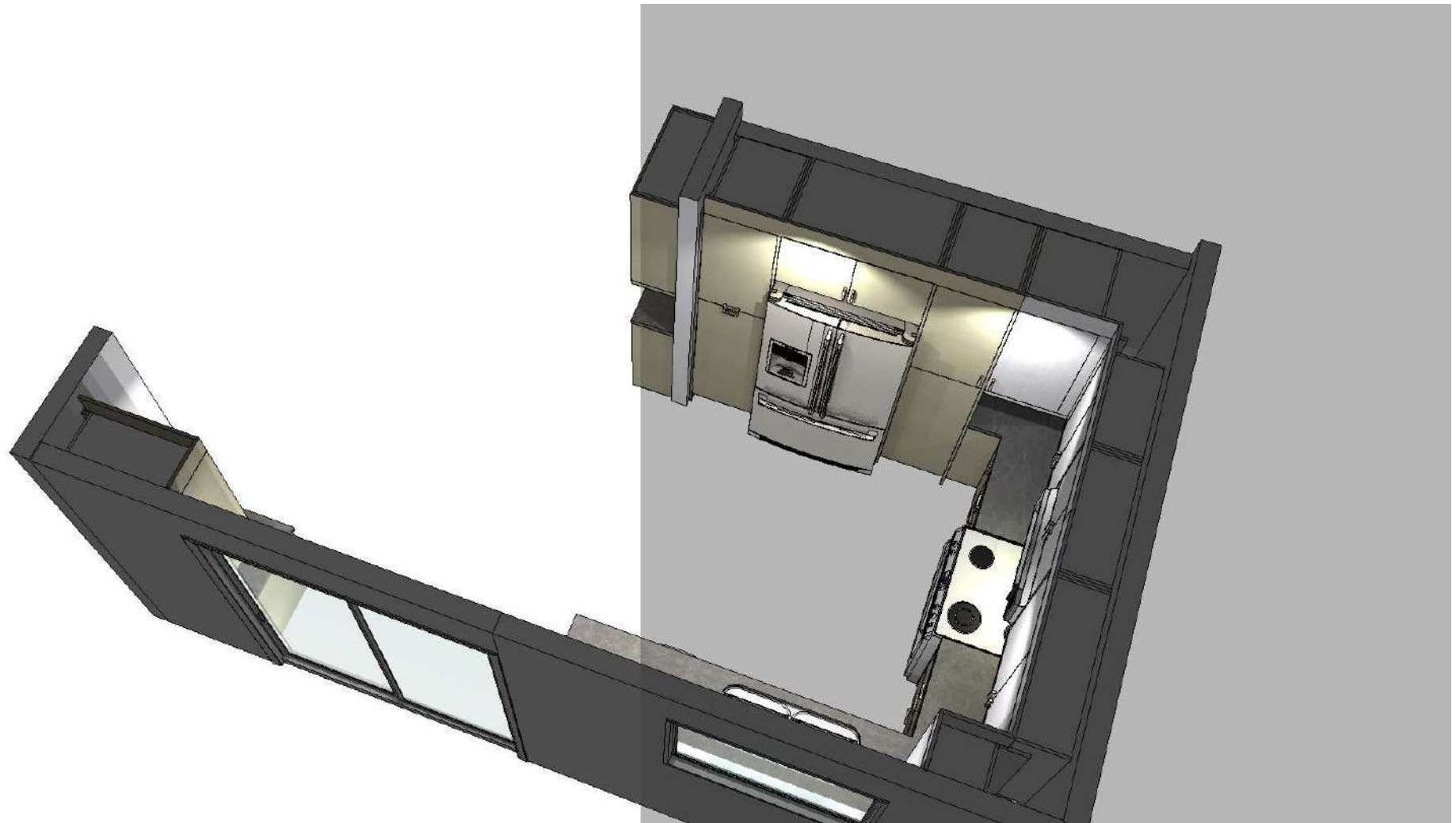

Note: This drawing is an artistic interpretation of the general appearance of the design. It is not meant to be an exact rendition.



Designed: 5/24/2020  
Printed: 5/24/2020